

STORIES ARE FOREVER

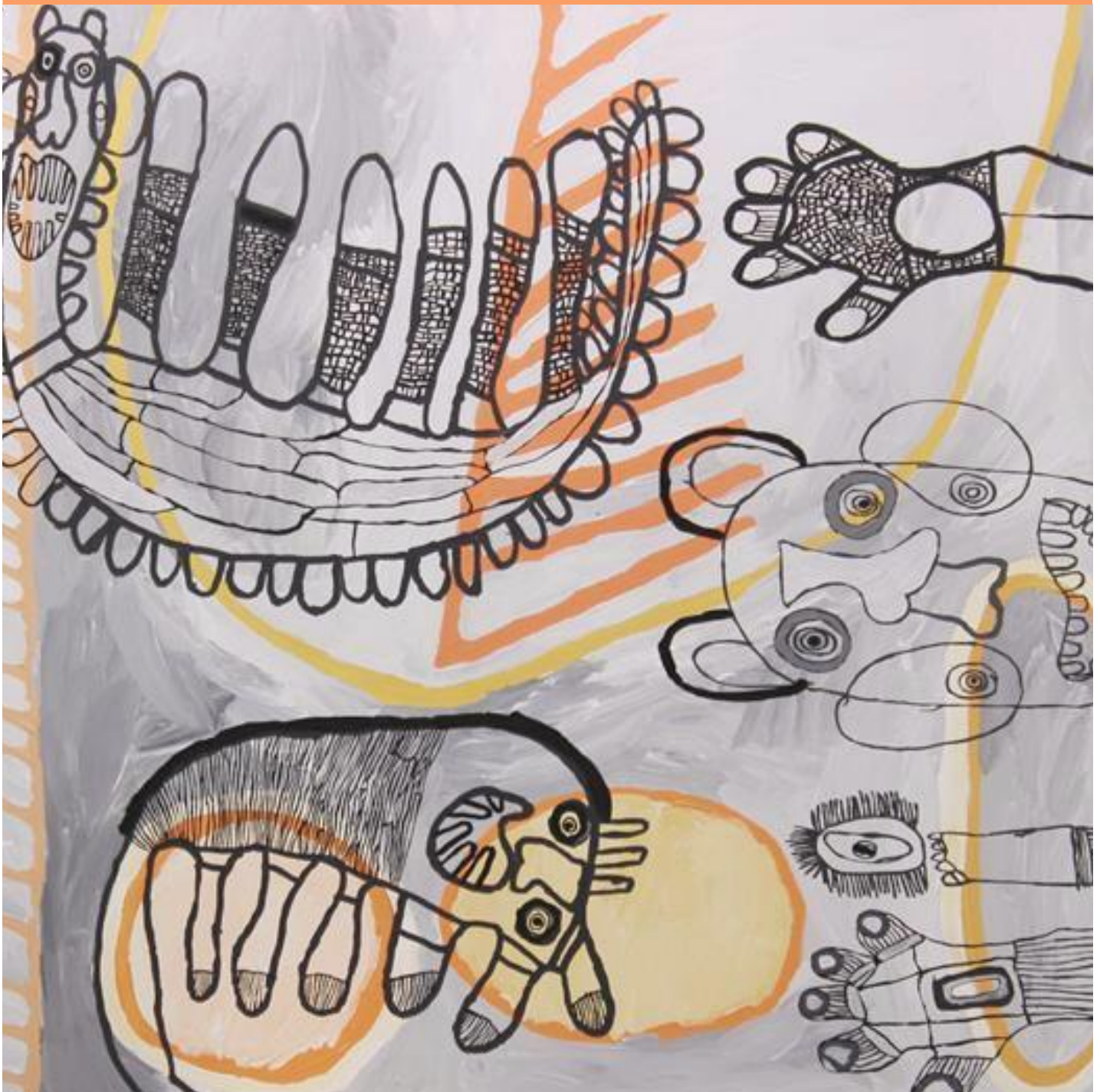

14 · 01 · 17 — 19 · 02 · 17

AT MERRICKS HOUSE ART GALLERY, MERRICKS GENERAL STORE

VIVIEN ANDERSON GALLERY

GROUND FLOOR 284-290 ST KILDA ROAD ST KILDA VICTORIA 3182 AUSTRALIA

TELEPHONE +613 8598 9657

INFO@VIVIENANDERSONGALLERY.COM



1.

SARAHUGIBARI

MODODAE DIBURI'E BIOJĚ'OHŌ (TAIL-FEATHERS OF THE SWIFT WHEN SITTING IN THE TREE) 2014

SIHOTI'E TALIOBAMĚ'E (APPLIQUED MUD-DYED BARKCLOTH)

68.0 X 103.0 CM

PROVENANCE: ÖMIE ARTISTS, PNG CAT. 14-093M

VIVIENANDERSONGALLERY.COM



2.

DAPENI JONEVARI

ASIMANO'E [OHU'O AI SORU'E – TAIGU TAIGU'E, ODUNAIGÖ'E, SIHA'E (VINOHU'E)] (HEADS OF MEN (WITH MEN'S TATTOO DESIGNS
[PATTERN OF A LEAF, JUNGLE VINES, FRUIT OF THE SIHE TREE (TATTOO DESIGN OF THE BELLYBUTTON)] 2014

NATURAL PIGMENTS ON BARKCLOTH

137.0 X 98.0 CM

PROVENANCE: ÖMIE ARTISTS, PNG CAT. 14-101

VIVIENANDERSONGALLERY.COM



3.

LILA WARRIMOU

*HARTU'E, MAHUV'A'OJE OHU'O SABU DEJE (DESIGN OF THE CEREMONIAL SHELL NECKLACE,
PIGS HOOFPRIENTS AND SPOTS OF THE WOOD-BORING GRUB) 2012*

NATURAL PIGMENTS ON BARKCLOTH

155.0 X 80.0 CM

PROVENANCE: ÖMIE ARTISTS, PNG CAT. 12-045

VIVIENANDERSONGALLERY.COM



4.

LINDA-GRACE SAVARI

MAHUDANŌ'E, MAHU ANE BIOS'E HIN'E BAJE, OHU'O NYONI HAN'E (PIGS TUSKS AND TEETH,
FRUIT OF THE MUSTARD PLANT AND FERN LEAVES) 2014

NATURAL PIGMENTS ON BARKCLOTH

134.5 X 64.0 CM

PROVENANCE: ŌMIE ARTISTS, PNG CAT. 14-104

VIVIENANDERSONGALLERY.COM

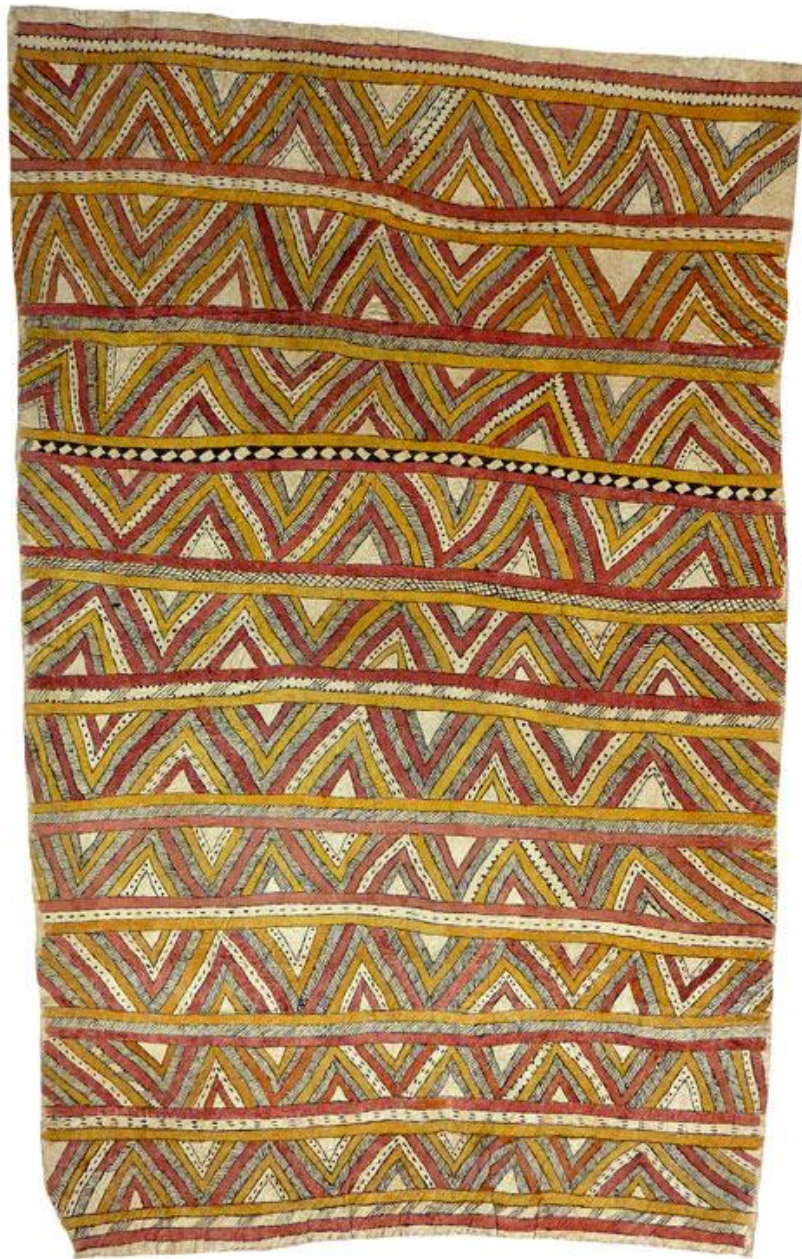

5.

CELESTINE WARINA

DAHORU'E (SIGOBU SIN'E, UDANE UNE, SABU'AHE OHU'O COBBURÉ JÓ'O SÍ'O SÍ'O VE'E) (ÖMIE MOUNTAINS (WITH SNAKE SKIN, EGGS OF THE GIANT SPINY STICK INSECT, SPOTS OF THE WOOD-BORING GRUB AND PATTERN OF A SNAKE'S LIP)) 2014

NATURAL PIGMENTS ON BARKCLOTH

137.0 X 81.0 CM



6.

SARAH UGIBARI

MAJARO IE HO'OJE (MORNING RAYS OF THE SUN SHINING DOWN ON THE FOREST 2014

SIHOTI'E TALIOBAMÉ'E (APPLIQUED MUD-DYED BARKCLOTH)

88.0 X 59.0 CM

PROVENANCE: ÖMIE ARTISTS, PNG CAT. 14-094



7.

FATE SAVARI (ISAWDI)

MWEJE (DEJE, SUHÉ, IJO BUNÉ, MOKOJÖ ANÖ'E, MAHUYA'OJE, UJÉ, IJE BI'WEJE, BUBORIANÖ'E, SABU DEJE OHU'O MI'IJAAHE) –
GARDENS (WITH YAMS, RED PANDANUS, WHITE YAMS, BEAKS OF THE PARROT, PIG HOOFPRIENTS, BEES,
BOYS CHOPPING TREE BRANCHES, BEAKS OF THE PAPUAN 2013

NATURAL PIGMENTS ON NIOGE (BARKCLOTH)

104 X 73 CM

PROVENANCE: ÖMIE ARTISTS, PNG CAT. 13-029



8.

DAPENI JONEVARI

UJAWÉ SORU'E [ASIMANO'E (TAIGU TAIGU'E, ODUNAIGÖ'E, VINOHU'E) OHU'O DAHORU'E] –
 MEN'S CEREMONIAL INITIATION TATTOOS [HEADS OF MEN (WITH PATTERN OF A LEAF, JUNGLE VINES,
 SIHA'E FRUIT DESIGN OF THE BELLYBUTTON) AND ÖMIE MOUNTAINS] 2015

NATURAL PIGMENTS ON NIOGE (BARKCLOTH)

135.5 X 59.5 CM

PROVENANCE: ÖMIE ARTISTS, PNG CAT. 15-007



9.

DAPENI JONEVARI

BUBORIANÖ'E, JOVÉ AHO'OJI, DAHORU'E OHU'O SABU DEJE – BEAKS OF THE PAPUAN HORNBILL,
AHO'OJI RIVER, ÖMIE MOUNTAINS AND SPOTS OF THE WOOD-BORING GRUB 2011

NATURAL PIGMENTS ON NIOGE (BARKCLOTH)

144 X 91 CM

PROVENANCE: ÖMIE ARTISTS, PNG CAT. 11-151

VIVIENANDERSONGALLERY.COM



10.

BRENDA KESI (ARIRÉ)

TALIOBAMĚ'E - ANCESTRAL DESIGN OF THE MUD 2015

SIHOTI'E TALIOBAMĚ'E - APPLIQUÉD MUD-DYED BARKCLOTH

139 X 74 CM

PROVENANCE: ÖMIE ARTISTS, PNG CAT. 15-003

VIVIENANDERSONGALLERY.COM



11.

BOTH A KIMMIKIMMI

DAHORU'E, TUBÖRE UNE, BUBORIANÖ'E, OHU'O SABU AHE – ÖMIE MOUNTAINS, EGGS OF THE DWARF CASSOWARY,
BEAKS OF THE PAPUAN HORNBILL AND SPOTS OF THE WOOD-BORING GRUB 2012

NATURAL PIGMENTS ON NIOGE (BARKCLOTH)

129 X 95 CM

PROVENANCE: ÖMIE ARTISTS, PNG CAT. 12 -067

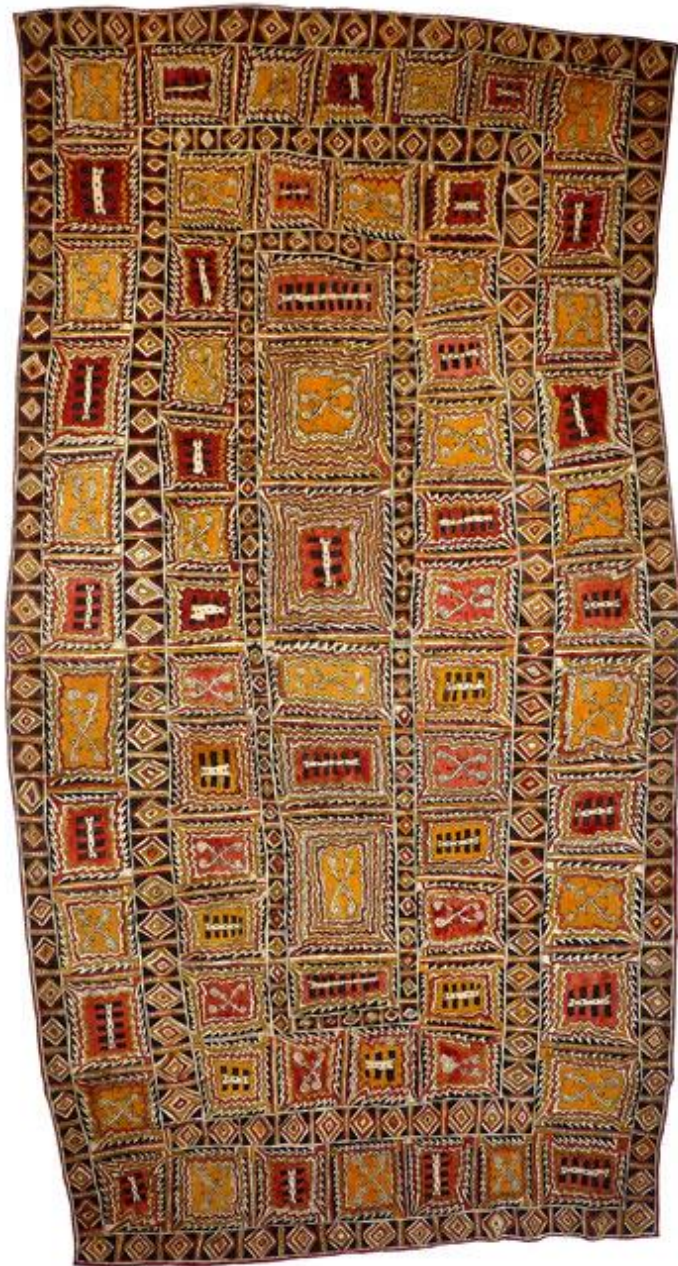

12.

DIONA JONEVARI

BUBORIANÖ'E, VĒ'I IJA AHE, ODUNAIGÖ'E , JÖ'O SOR'E, SABU AHE OHU'O SIHAE – ÖMIE MOUNTAINS,
BEAKS OF THE PAPUAN HORNBILL, BONE OF THE LIZARD, JUNGLE VINE, UNCURLING FERN FRONDS,
SPOTS OF THE WOOD-BORING GRUB AND FRUIT OF THE SIHE TREE 2015

NATURAL PIGMENTS ON NIOGE (BARKCLOTH)

195 X 102 CM

PROVENANCE: ÖMIE ARTISTS, PNG CAT. 15 -066

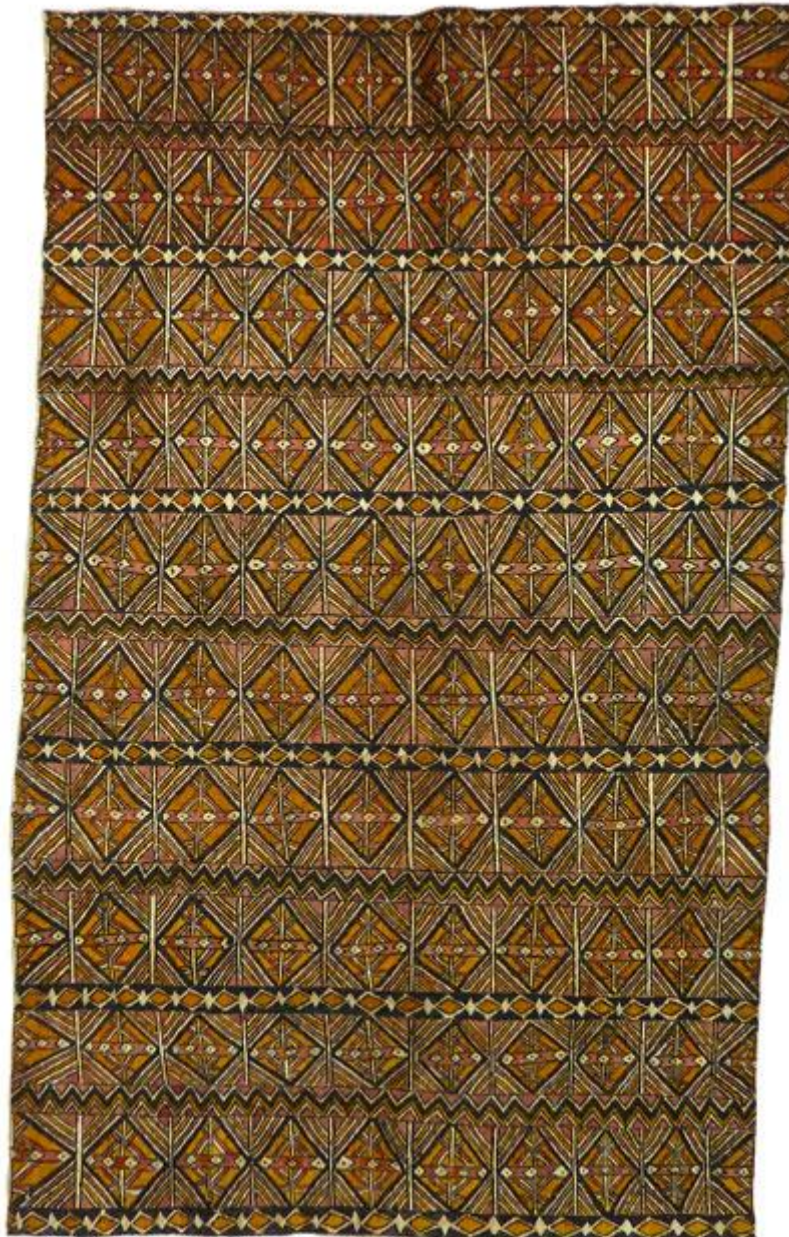

13.

JESSE BUJAVA

SIHÆ OHU'O VISUANÖ'E – FRUIT OF THE TREE AND TEETH OF THE FISH 2013

NATURAL PIGMENTS ON NIOGE (BARKCLOTH)

128 X 77 CM

PROVENANCE: ÖMIE ARTISTS, PNG CAT. 13-023



14.

SARAH UGIBARI

AMAMI NIOGE (CLOTH OF THE ANCESTORS) 2015

NATURAL PIGMENTS ON NIOGE (BARKCLOTH)

123 X 59 CM

PROVENANCE: ÖMIE ARTISTS, PNG CAT. NO. 15-037

VIVIENANDERSONGALLERY.COM



15.

PAULINE-ROSE HAGO ((DERAMI)

VĚ'I IJA AHE OHU'O VĚ'I SINE (MOKŌJO JŌ'E OHU'O SABU DEJE) – BONE AND SKIN OF THE LIZARD
 (WITH BEAKS OF THE BLACK PARROT AND SPOTS OF THE WOOD-BORING GRUB) 2014

NATURAL PIGMENTS ON NIOQE (BARKCLOTH)

127 X 59 CM

PROVENANCE: ÖMIE ARTISTS, PNG CAT. NO. 14-078



16.

BRENDA KESI (ARIRÉ)

WO'OHŌHE (GROUND-BURROWING SPIDER) 2016

SIHOTI'E TALIOBAMĚ'E (APPLIQUÉD MUD DYED BARKCLOTH)

143 X 82 CM

PROVENANCE: ÖMIE ARTISTS, PNG CAT. NO. 16-010

VIVIENANDERSONGALLERY.COM



17.

FATE SAVARI (ISAWDI)

AVINÖ'E OHU'O AVIN'AJIVÉ (DESIGN OF THE CRESCENT MOON AND MOONLIGHT) 2016

NATURAL PIGMENTS ON NIOGE (BARKCLOTH)

108 X 60 CM

PROVENANCE: ÖMIE ARTISTS, PNG CAT. NO. 16-008

VIVIENANDERSONGALLERY.COM

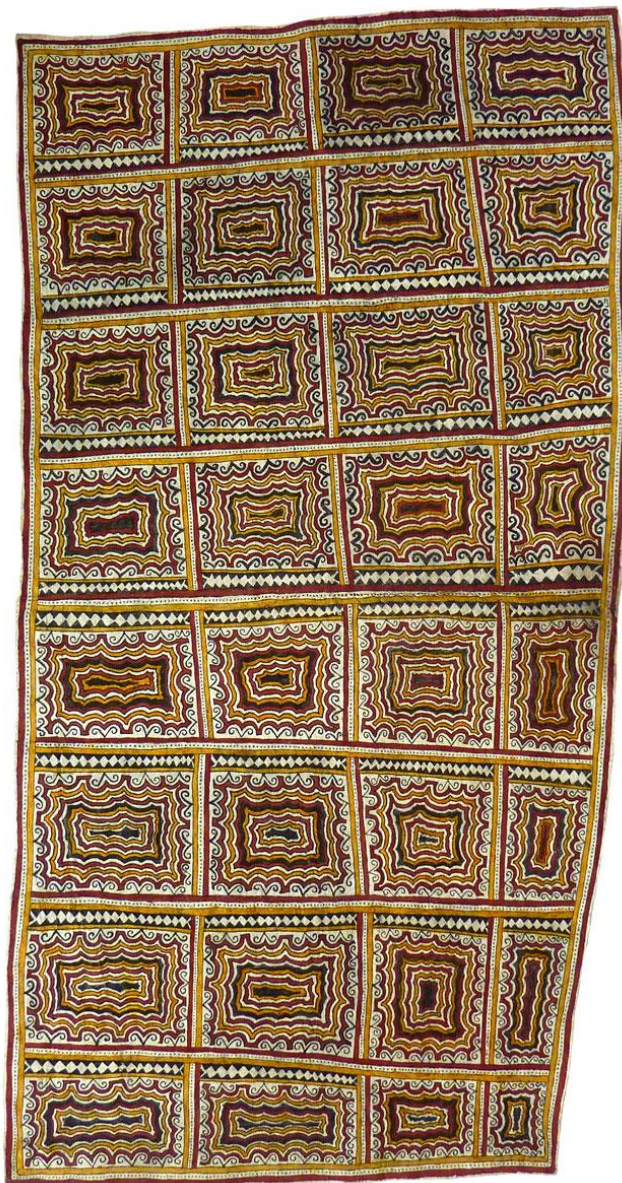

18.

LILA WARRIMOU

ODUNAIGĒ, MAHUV'A'OJE OHU'O SABU DEJE – JUNGLE VINES, PIG'S HOOFFPRINTS AND SPOTS OF THE WOOD-BORING GRUB 2015

NATURAL PIGMENTS ON NIOGE (BARKCLOTH)

137 X 73 CM

PROVENANCE: ÖMIE ARTISTS, PNG CAT. 15-004



19.

LILA WARRIMOU

ODUNAIGĒ, MAHUV'A'OJE OHU'O SABU DEJE – JUNGLE VINES, PIG'S HOOFPRIENTS AND SPOTS OF THE WOOD-BORING GRUB 2015

NATURAL PIGMENTS ON NIOGE (BARKCLOTH)

96 X 67 CM

PROVENANCE: ÖMIE ARTISTS, PNG CAT. 15-005

VIVIENANDERSONGALLERY.COM

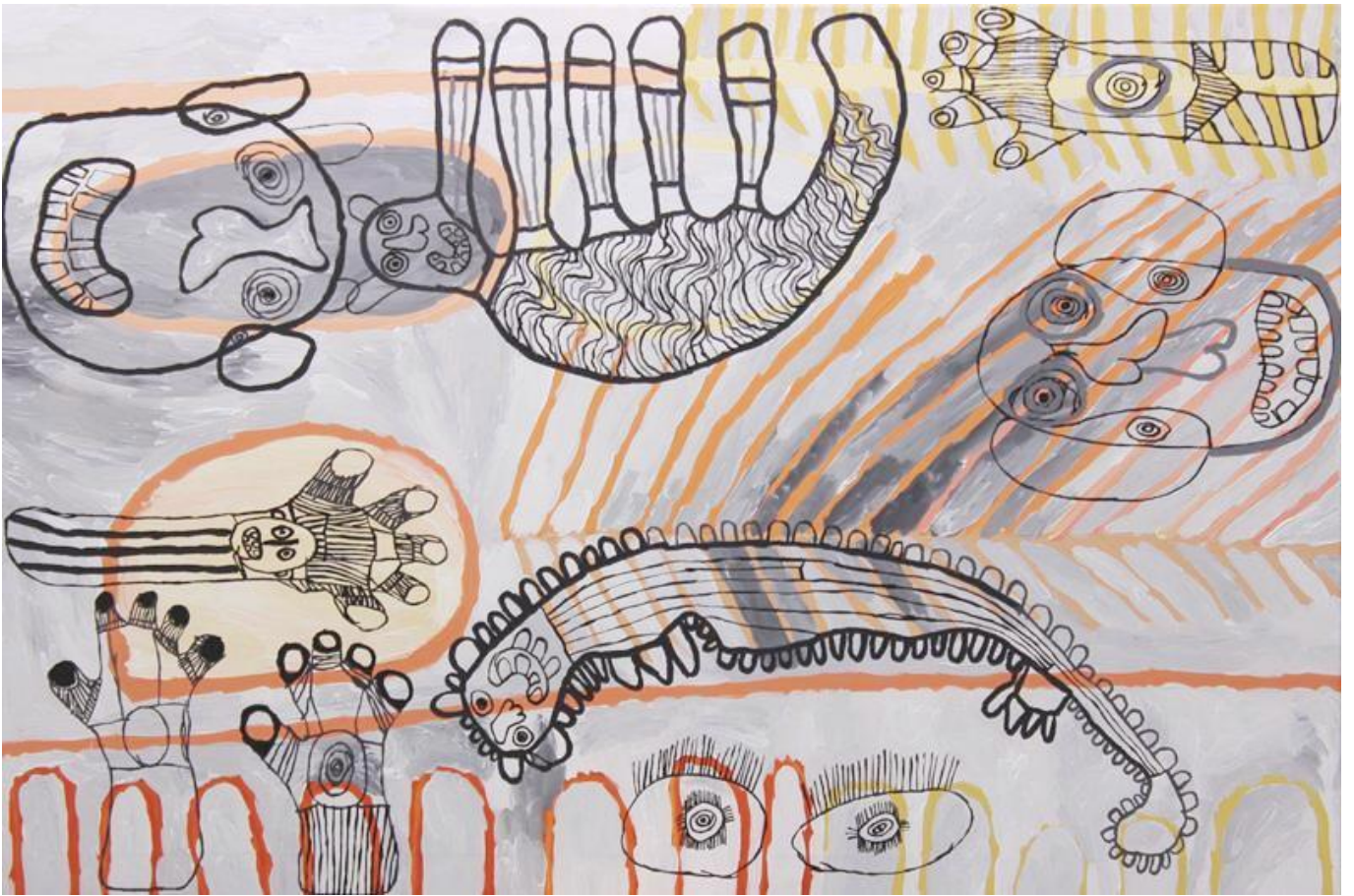

20.

TIGER YALTANGKI

MALPA WIRU (GOOD FRIENDS) 2015

SYNTHETIC POLYMER PAINT ON CANVAS

112.0 X 167.0 CM

PROVENANCE: IWANTJA ARTS, SA CAT. NO. 580-15

VIVIENANDERSONGALLERY.COM

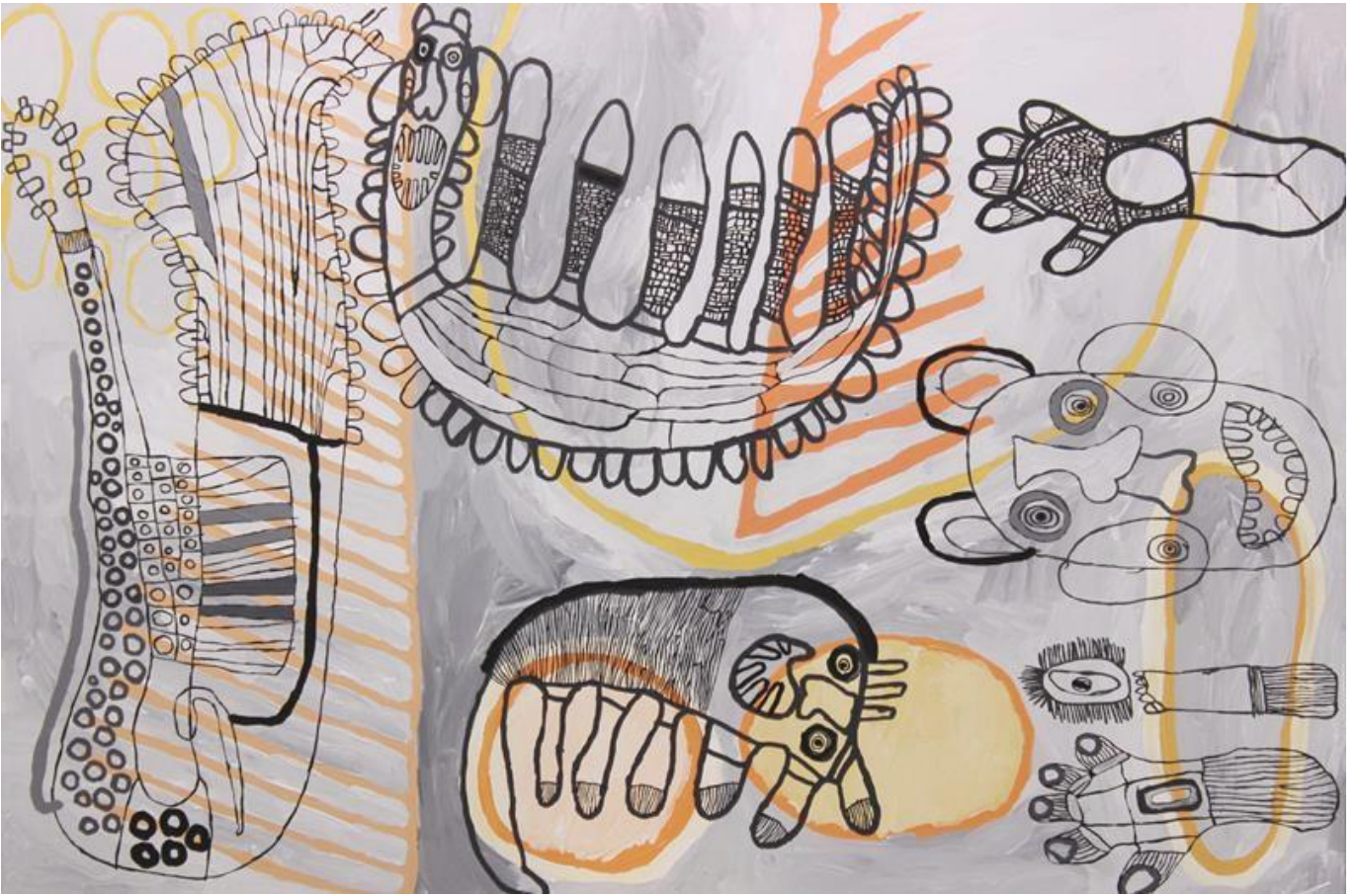

21.

TIGER YALTANGKI

MALPA WIRU (GOOD FRIENDS) 2015

SYNTHETIC POLYMER PAINT ON CANVAS

112.0 X 167.0 CM

PROVENANCE: IWANTJA ARTS, SA CAT. NO. 578-15

VIVIENANDERSONGALLERY.COM



22.

TIGER YALTANGKI

MARA NGAYUKU, PUUTA NGAYUKU (MY HANDS, MY BOOTS) 2015

SYNTHETIC POLYMER PAINT ON CANVAS

122.0 X 152.0 CM

PROVENANCE: IWANTJA ARTS, SA CAT. NO. 529-15

VIVIENANDERSONGALLERY.COM



23.

TIGER YALTANGKI

MARA NGAYUKU, PUUTA NGAYUKU MUNU KURU MUNU ELECTRIC GUITAR (MY HANDS, MY BOOTS AND EYE AND ELECTRIC GUITAR) 2015

SYNTHETIC POLYMER PAINT ON CANVAS

122.0 X 152.0 CM

PROVENANCE: IWANTJA ARTS, SA CAT. NO. 530-15

VIVIENANDERSONGALLERY.COM



24.

KETURAH ZIMRAN

PULI PULI – ROCKS 2016

SYNTHETIC POLYMER PAINT ON CANVAS

84 X 121.5 CM

PROVENANCE: IKUNTI ARTISTS, NT CAT. NO. 16-KZ226

VIVIENANDERSONGALLERY.COM



25.

KETURAH ZIMRAN

PULI PULI – STONES 2015

SYNTHETIC POLYMER PAINT ON CANVAS

60 X 60 CM

PROVENANCE: IKUNTI ARTISTS, NT CAT. NO. 15-KZ224

VIVIENANDERSONGALLERY.COM



26.

KETURAH ZIMRAN

PULI PULI – STONES 2014

SYNTHETIC POLYMER PAINT ON CANVAS

101 X 120 CM

PROVENANCE: IKUNTI ARTISTS, NT CAT. NO. 14-KZ361

VIVIENANDERSONGALLERY.COM



27.

KETURAH ZIMRAN

PULI PULI – ROCKS 2016

SYNTHETIC POLYMER PAINT ON CANVAS

60 X 60 CM

PROVENANCE: IKUNTI ARTISTS, NT CAT. NO. 16-KZ224

VIVIENANDERSONGALLERY.COM



28.

KETURAH ZIMRAN

PULI PULI – ROCKS (DIPTYCH) 2016

SYNTHETIC POLYMER PAINT ON CANVAS

50 X 100 CM (50 X 50 CM EACH)

PROVENANCE: IKUNTI ARTISTS, NT CAT. NO. 16-KZ231, 16-KZ234

VIVIENANDERSONGALLERY.COM



29.

KETURAH ZIMRAN

PULI PULI – ROCKS 2016

SYNTHETIC POLYMER PAINT ON CANVAS

77 X 88 CM

PROVENANCE: IKUNTI ARTISTS, NT CAT. NO. 16-KZ238

VIVIENANDERSONGALLERY.COM



30.

KETURAH ZIMRAN

PULI PULI – ROCKS 2016

SYNTHETIC POLYMER PAINT ON CANVAS

40 X 100 CM

PROVENANCE: IKUNTI ARTISTS, NT CAT. NO. 16-KZ290

VIVIENANDERSONGALLERY.COM



31.

VERNON MARBENDINAR

PACK OF DOGS (LILY, BOLT, QUIKY, SUNSHINE, SPOT, BOZO, MUTT) 2016

EARTH PIGMENT ON WOOD

DIMENSIONS VARIABLE

PROVENANCE: WIK AND KUGU ARTS, AURUKUN QLD

VIVIENANDERSONGALLERY.COM



32.

OWEN YALANDJA

NGALKODEK 2016

EARTH PIGMENT ON WOOD

183 X 9 CM

PROVENANCE: MANINGRIDA ARTS & CULTURE, NT CAT. NO. 1414-160

33.

OWEN YALANDJA

YAWK YAWK 2016

EARTH PIGMENT ON WOOD

202 X 10.5 CM

PROVENANCE: MANINGRIDA ARTS & CULTURE, NT CAT. NO. 1555-16



34.

SAMSON BONSON

MIMI 2016

EARTH PIGMENT ON WOOD

192 X 5 CM

PROVENANCE: MANINGRIDA ARTS & CULTURE, NT CAT. NO. 937-16

VIVIENANDERSONGALLERY.COM



35.

SAMSON BONSON

MIMI 2016

EARTH PIGMENT ON WOOD

105 X 4 CM

PROVENANCE: MANINGRIDA ARTS & CULTURE, NT CAT. NO. 1164-16

VIVIENANDERSONGALLERY.COM



36.

SAMSON BONSON

MIMI 2016

EARTH PIGMENT ON WOOD

197 X 14 CM

PROVENANCE: MANINGRIDA ARTS & CULTURE, NT CAT. NO. 1288-16

VIVIENANDERSONGALLERY.COM



37.

PAUL NAMARINJMAK NABULUMO

LORRKON (HOLLOW LOG) 2016

EARTH PIGMENT ON WOOD

200 X 20 CM

PROVENANCE: MANINGRIDA ARTS & CULTURE, NT CAT. NO. 1107-16

VIVIENANDERSONGALLERY.COM



38.

KETURAH ZIMRAN

PULI PULI – ROCKS 2016

SYNTHETIC POLYMER PAINT ON CANVAS

121 X 136 CM

PROVENANCE: IKUNTI ARTISTS, NT CAT. NO. 16-KZ90

VIVIENANDERSONGALLERY.COM